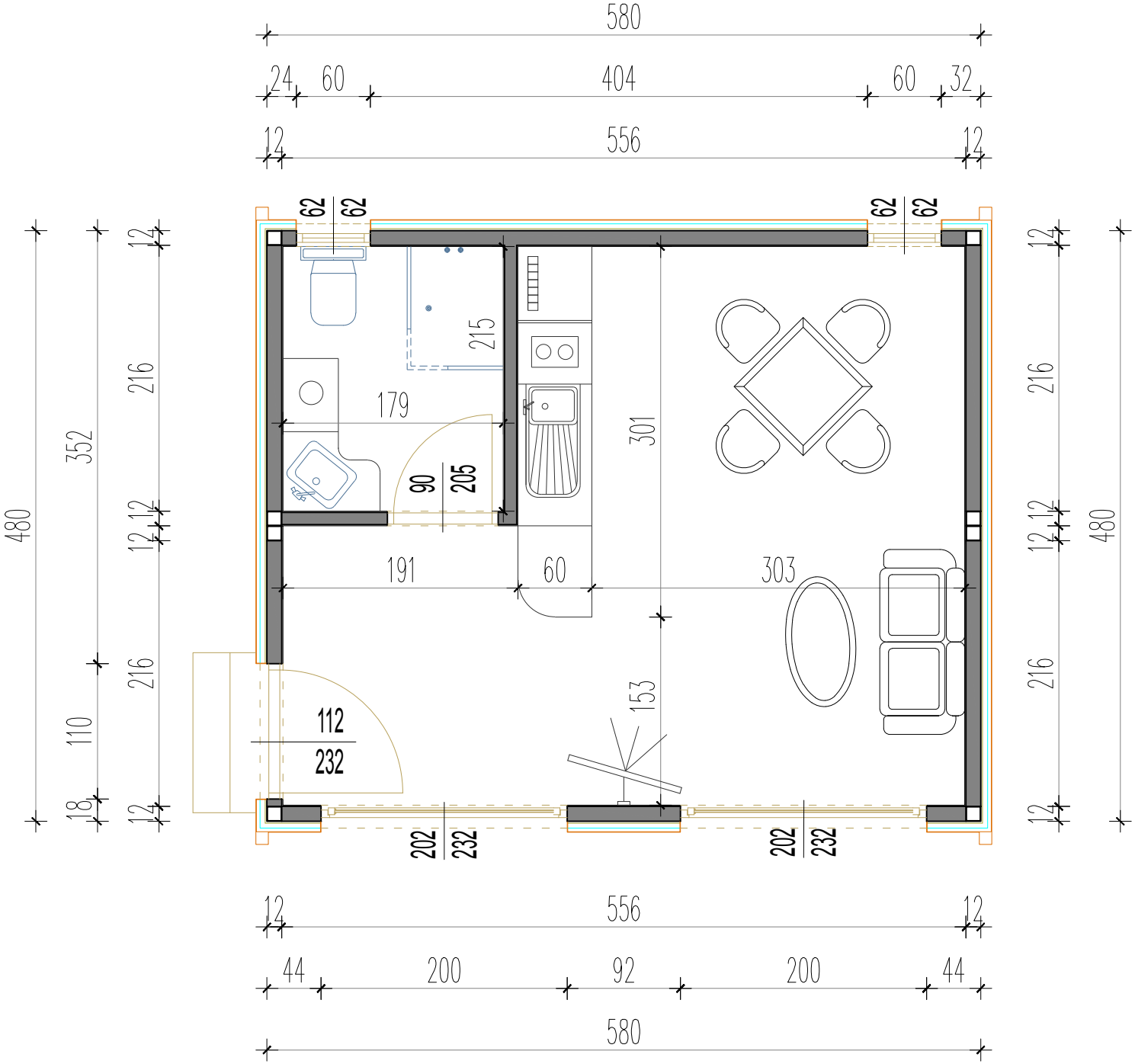
580
24
60
404
60
32
12
556
12
62
62
62
62
215
179
301
90
205
191
60
303
153
112
232
202
232
202
232
12
216
12
12
216
12
12
216
12
12
216
12
12
556
12
44
200
92
200
44
580
480
352
110
18
480